

CERAMICS AND POTTERY
WORKSHOP:
ARGARIC, IBERIAN AND
ROMAN

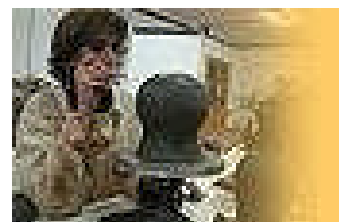

WHAT DID YOU MAKE AT THE WORKSHOP?

IES PEDRO JIMENEZ MONTOYA

SECCIÓN BILINGÜE
CURSO 2006/07
1º E.S.O.

**VISIT TO GALERA
AND**

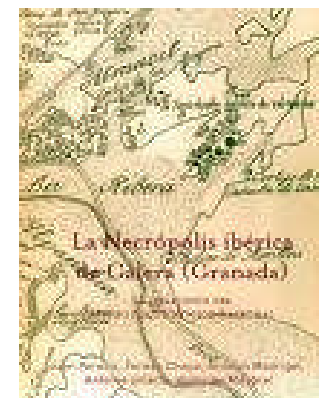

LEARNING ABOUT OUR PAST

23 MAY 2007



How good is your memory?

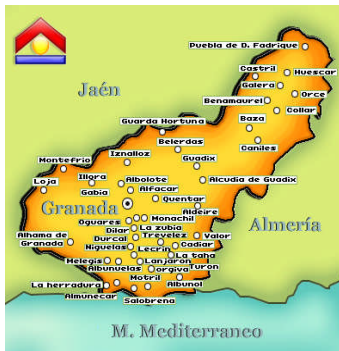

What places did you visit? (Mark (X) them on the map)

What did you like most?

The museum

The archaeological site?

The ceramics workshop

Others,.....

What was the weather like?

How far is Galera from Baza?

Which two rivers are close to Galera?

HISTORY

In which year was the conquest of the Catholic Queen and King?

To whom did the catholic queen and king give the feudal estate of Galera?

What type of mines can be found in the area?

ARCHAEOLOGY



Which zone is the best preserved?

In the Intermediate zone, what well preserved artefacts were found?

Where did the people of the Argar Culture bury their dead?

In which year was the settlement abandoned?

On which floor of the museum can you find an explanation of the archaeology of the three cultures: the Iberian Culture, the Roman World and the Medieval Epoch?

Which of these cultures is especially relevant in Galera?

WHAT IS THIS?

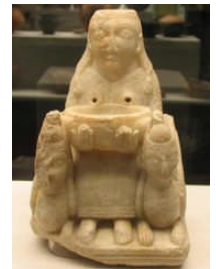

IES PEDRO JIMENEZ MONTOYA

USEFUL WORDS

ARCHAEOLOGICAL SITE/DIG: YACIMIENTO

ARTEFACTS: RESTOS

USEFUL WEBSITES:

www.altipla.com/galera/index..htm